"Ah - Sweet Mystery" - D1

So 2442

VOCAL — CONCERT

THE Blue COVER SERIES

FOR

ORCHESTRA

PRICE $1.00 EACH UNLESS OTHERWISE INDICATED

AH! SWEET MYSTERY OF LIFE....Ab....Bb....C....D	Herbert	(W)
AM I BLUE....F	Akst	(W)
AND STILL I LOVE YOU....G min	Friml	(H)
APRIL SHOWERS....G	Silvers	(H)
ASLEEP IN THE DEEP....D....F	Petrie	(W)
AS TIME GOES BY....Eb	Hupfeld	(H)
AVALON....F	Rose	(R)
BECAUSE YOU'RE YOU....G	Herbert	(W)
BEGIN THE BEGUINE....G	Porter	(H)
BEI MIR BIST DU SCHON....C....Bb....F	Cahn-Chaplin	(H)
BIDIN' MY TIME....Eb	Gershwin	(NW)
BLUES IN THE NIGHT....Bb....F	Arlen	(R)
BODY AND SOUL....C	Greene	(H)
BY THE LIGHT OF THE SILVERY MOON....C	Edwards	(R)
CALIFORNIA, HERE I COME....C	Jolson-DeSylva-Meyer	(W)
CAN'T WE TALK IT OVER....Bb....C....Eb....F	Young	(R)
CAN'T YO' HEAH ME CALLIN' CAROLINE....C....F	Roma	(W)
CARISSIMA....Bb....G	Penn	(W)
CAROLINA IN THE MORNING....C	Henderson	(R)
CHALITA....Bb....C....Db	Schertzinge	(H)
DANCING IN THE DARK....Eb	Schwartz	(H)
DAUGHTER OF ROSIE O'GRADY....Eb	Donaldson	(W)
DEAR LITTLE BOY OF MINE....Bb....C....Eb	Ball	(W)
DEEP IN MY HEART, DEAR....F Orig	Romberg	(H)
DELISHIOUS....Eb	Gershwin	(NW)
DESERT SONG, THE....C Orig	Romberg	(H)
DRINKING SONG....Bb	Romberg	(H)
EMBRACEABLE YOU....Eb....G	Gershwin	(NW)
FORTY SECOND STREET....Ab....F....G	Warren	(W)
GYPSY LOVE SONG....A....C....Eb	Herbert	(W)
HALLELUYAH....Eb	Youmans	(H)
HEIDELBERG STEIN SONG....Bb	Luders	(W)
HELLO, FRISCO!....Ab	Hirsch	(W)
I GOT RHYTHM....Bb	Gershwin	(NW)
I KISS YOUR HAND MADAME....Eb....G....F	Erwin	(H)
I'LL FORGET YOU....Ab	Ball	(W)
I'LL PRAY FOR YOU....Bb....F	Altman	(H)
I'LL SEE YOU AGAIN....C Orig	Coward	(H)
I LOVE A PARADE....Eb	Arlen	(H)
I'M FALLING IN LOVE WITH SOMEONE....F....Ab	Herbert	(W)
I MIGHT BE YOUR ONCE IN A WHILE....F	Herbert	(H)
IN A MONASTERY GARDEN....F	Ketelbey	(H)
INDIAN LOVE CALL....Eb....F	Friml	(H)
INDIAN SUMMER....D....G	Herbert	(W)
IN THE GARDEN OF MY HEART....Bb....C....D....Eb	Ball	(W)
I ONLY HAVE EYES FOR YOU....F....G....E	Warren	(R)
ITALIAN STREET SONG....Eb....F	Herbert	(W)
IT HAD TO BE YOU....G....C	Jones	(R)
IT'S ONLY A PAPER MOON....G....C	Arlen	(H)
JALOUSIE (JEALOUSY)....Eb	Gade	(H)
JEEPERS CREEPERS....Bb....G....F	Warren	(W)
JUNE BROUGHT THE ROSES....B....F	Openshaw	(H)
JUST A COTTAGE SMALL....Eb	Hanley	(H)
JUST ONE OF THOSE THINGS....Eb....F	Porter	(H)
KISS IN THE DARK....D	Herbert	(W)
KISS ME AGAIN....A....G....F....Bb	Herbert	(W)
L'AMOUR TOUJOUR L'AMOUR....D	Friml	(H)
LAMPLIT HOUR....Ab....Bb....C	Penn	(W)
LET THE REST OF THE WORLD GO BY....Ab	Ball	(W)
LITTLE BIT OF HEAVEN....Bb	Ball	(W)
LITTLE KISS EACH MORNING....C....Eb....F	Woods	(H)
LOVE IS BEST OF ALL....Ab	Herbert	(W)
LOVE IS THE SWEETEST THING....D	Noble	(H)

MADE IN U.S.A. S.F. IM-HO

MUSIC PUBLISHERS HOLDING CORPORATION

M. WITMARK & SONS • HARMS, INC. • REMICK MUSIC CORPORATION
NEW WORLD MUSIC CORP. • ADVANCED MUSIC CORP.
RCA BUILDING, ROCKEFELLER CENTER, NEW YORK 20, N. Y.

WALTZES

THE *Blue* COVER SERIES

FOR

ORCHESTRA

PRICE $1.00 EACH UNLESS OTHERWISE INDICATED

			Small Orch.	Full Orch.
Ah! Sweet Mystery Of Life	Herbert	(W)	$1.00	$1.50
Babette	Herbert	(W)	1.25	
Cherie, I Love You	Goodman	(H)	1.00	1.50
Daughter of Rosie O'Grady, The	Donaldson	(W)	1.00	
Dear Love My Love	Friml	(H)	1.00	1.50
Deep In My Heart, Dear	Romberg	(H)	1.00	
Desert Song (from "The Desert Song")	Romberg	(H)	1.00	
Don't Ask Me Why	Stolz	(H)	1.00	1.50
For You	Burke	(W)	1.00	
If You Could Care	Darewski	(R)	1.00	1.50
I'll See You Again (from "Bitter Sweet")	Coward	(H)	1.00	
I'm Alone Because I Love You	Young	(R)	1.00	
I'm Forever Blowing Bubbles	Kelette	(R)	1.00	
In My Merry Oldsmobile	Edwards	(W)	1.00	
Irish Waltz Medley (When Irish Eyes Are Smiling - That's An Irish Lullaby - Daughter Of Rosie O'Grady)		(W)	1.00	
It Happened In Nordland	Herbert	(W)	1.25	1.75
June Brought The Roses	Openshaw	(H)	1.00	1.50
Kiss In The Dark	Herbert	(W)	1.00	1.50
Kiss Me Again	Herbert	(W)	1.00	
Kiss Waltz, The	Burke	(W)	1.00	
Little Old New York	Herbert	(H)	1.00	1.50
Live Laugh And Love	Heymann	(H)	1.00	1.50
Love Sends A Little Gift Of Roses	Openshaw	(H)	1.00	1.50
Magic Melody, The (Medley)	Romberg	(W)	1.00	1.50
Me And Marie	Porter	(H)	1.00	1.50
Memories	Van Alstyne	(R)	1.00	
Memory Lane	Spier-Conrad	(H)	1.00	1.50
Moon Over Monterey	Wayne	(H)	1.00	1.50
Mother Machree	Olcott-Ball	(W)	1.00	
My Buddy	Donaldson	(R)	1.00	
My Hero (from "The Chocolate Soldier")	Straus	(W)	1.00	1.50
My Isle Of Golden Dreams	Blaufuss	(R)	1.00	
My Wild Irish Rose	Olcott	(W)	1.00	1.50
My Wishing Song	Kahal-Burke	(W)	1.00	
Naughty Marietta (Medley) (Ah, Sweet Mystery of Life — 'Neath The Southern Moon — I'm Falling In Love With Someone)	Herbert	(W)	1.00	
Old Fashioned Garden, An	Porter	(H)	1.00	
One Kiss	Romberg	(H)	1.00	
Princess Pat, The	Herbert	(W)	1.25	1.75
Purple Road	Beam	(H)	1.00	1.50
Shadow Waltz	Warren	(R)	1.00	
Smilin' Through	Penn	(W)	1.00	
Speak To Me Of Love	Lenoir	(H)	1.00	
Student Prince Waltzes	Romberg	(H)	1.25	1.75
Till We Meet Again	Whiting	(R)	1.00	1.50
Two Hearts In ¾ Time	Stolz	(H)	1.00	
Umbrella Man, The	Cavanaugh-Stock-Rose	(H)	1.00	
Victor Herbert Waltz Medley (Streets Of New York - Kiss In The Dark - Isle Of Our Dreams)	Herbert	(W)	1.00	
Vienna Dreams	Sieczyski	(H)	1.00	1.50
Viennese Nights	Romberg	(H)	1.00	1.50
When Irish Eyes Are Smiling	Ball	(W)	1.00	
Your Eyes Have Told Me So	Blaufuss	(R)	1.00	1.50
Zenda	Witmark	(W)	1.25	1.75

MADE IN U.S.A. S.E. 1M-HO

MUSIC PUBLISHERS HOLDING CORPORATION

M. WITMARK & SONS • HARMS, INC. • REMICK MUSIC CORPORATION
NEW WORLD MUSIC CORP. • ADVANCED MUSIC CORP.
RCA BUILDING, ROCKEFELLER CENTER, NEW YORK 20, N. Y.

VOCAL - CONCERT

THE *Blue* COVER SERIES

FOR

ORCHESTRA

PRICE $1.00 EACH UNLESS OTHERWISE INDICATED

VIENI, VIENI....F....C....Ab	Scotto	(W)
VIENNA DREAMS....Bb....Db....Eb....F....G	Sieczynski	(H)
WANTING YOU....Eb	Romberg	(H)
WHAT IS THIS THING CALLED LOVE....C....D	Porter	(H)
WHEN DAY IS DONE....Bb	Katscher	(H)
WHEN IRISH EYES ARE SMILING....D....F	Ball	(W)
WHEN YOU'RE AWAY....D....Eb....F....G	Herbert	(W)
WHEN YOUR LOVER HAS GONE....G....C	Swan	(R)
WHERE THE RIVER SHANNON FLOWS....Eb	Russell	(W)
WHO KNOWS....Eb....F	Ball	(W)
WHO'LL BUY MY VIOLETS....Ab	Padilla	(H)
WITH A SONG IN MY HEART....Eb	Rodgers	(H)
YOU AND THE NIGHT AND THE MUSIC....Eb	Schwartz	(H)
YOU ARE FREE....G	Jacobi	(H)
YOU ARE TOO BEAUTIFUL....C....G	Rodgers	(H)
YOU GO TO MY HEAD....Eb....Bb	Coots	(R)
YOUR EYES HAVE TOLD ME SO....Eb....Ab	Blaufuss	(R)
YOUR LAND AND MY LAND....Eb	Romberg	(H)
YOURS IS MY HEART ALONE....Ab....Bb....C....Db	Lehar	(H)
ZIGEUNER....Eb	Coward	(H)

ORKATE SERIES

(DANCE ARRANGEMENTS)

PRICE 60¢ EACH IN U. S. A.

Skillfully arranged for the smartest effects with small combinations

Instrumentation

1st Alto Sax — 3rd Alto Sax — Piano — Drums
2nd Tenor Sax — Bb Trumpet — Trombone — Bass - Guitar

AH SWEET MYSTERY OF LIFE — Waltz	Herbert	(W)
AM I BLUE — Fox Trot	Akst	(W)
APRIL SHOWERS — Fox Trot	Silvers	(H)
AVALON — Fox Trot	Rose	(R)
BEGIN THE BEGUINE — Fox Trot	Porter	(H)
BIRTH OF THE BLUES — Fox Trot	Henderson	(H)
BLUE ROOM, THE — Fox Trot	Rodgers	(H)
BODY AND SOUL — Fox Trot	Green	(H)
BY THE LIGHT OF THE SILVERY MOON — Fox Trot	Edwards	R)
CALIFORNIA, HERE I COME — Fox Trot	Jolson-DeSylva-Meyer	(W)
CHINATOWN, MY CHINATOWN — Fox Trot	Schwartz	(R)
DANCING IN THE DARK — Fox Trot	Schwartz	(H)
FOR YOU — Waltz	Burke	(W)
I LIKE MOUNTAIN MUSIC — Fox Trot	Weldon	(W)
I'M ALONE BECAUSE I LOVE YOU — Waltz	Siras-Young	(W)
I'M FOREVER BLOWING BUBBLES — Waltz	Kenbrovin-Kellette	(R)
IN A SHANTY IN OLD SHANTY TOWN — Fox Trot	Siras-Little	(W)
INDIAN LOVE CALL — Fox Trot	Friml	(H)
IN THE SHADE OF THE OLD APPLE TREE — Fox Trot	Van Alstyne	(R)
IT HAD TO BE YOU — Fox Trot	Jones	(R)
JALOUSIE — Tango	Gade	(H)
L'AMOUR-TOUJOURS-L'AMOUR — Waltz	Friml	(H)
LET THE REST OF THE WORLD GO BY — Waltz	Ball	(W)
LIMEHOUSE BLUES — Fox Trot	Braham	(H)
MADELON — Fox Trot	Robert	(R)
MOONLIGHT BAY — Fox Trot	Wenrich	(R)
MY BUDDY — Fox Trot	Donaldson	(R)
MY WILD IRISH ROSE — Waltz	Olcott	(W)
NIGHT AND DAY — Fox Trot	Porter	(H)
OH LADY BE GOOD — Fox Trot	Gershwin	(H)
OH! YOU BEAUTIFUL DOLL — Fox Trot	Ayer	(R)
PUT ON YOUR OLD GRAY BONNET — Fox Trot	Wenrich	(R)
SHOW ME THE WAY TO GO HOME — Fox Trot	King	(H)
SMILES — Fox Trot	Roberts	(R)
SOMEBODY LOVES ME — Fox Trot	Gershwin	(H)
SWEET GEORGIA BROWN — Fox Trot	Bernie-Pinkard-Casey	(R)
TEA FOR TWO — Fox Trot	Youmans	(H)
TILL WE MEET AGAIN — Fox Trot	Whiting	(R)
TIP TOE THROUGH THE TULIPS WITH ME — Fox Trot	Burke	(W)
WITH A SONG IN MY HEART — Fox Trot	Rodgers	(H)
ZIGUENER — Waltz	Coward	(H)

MADE IN U.S.A. S.E. 1M-HO.

MUSIC PUBLISHERS HOLDING CORPORATION

M. WITMARK & SONS • HARMS, INC. • REMICK MUSIC CORPORATION
NEW WORLD MUSIC CORP. • ADVANCED MUSIC CORP.
RCA BUILDING, ROCKEFELLER CENTER, NEW YORK 20, N. Y.

VOCAL — CONCERT

THE *Blue* COVER SERIES

FOR

ORCHESTRA

PRICE $1.00 EACH UNLESS OTHERWISE INDICATED

LOVE NEST, THE....Eb	Hirsch	(H)
LOVER COME BACK TO ME....G	Romberg	(H)
LOVE SENDS A LITTLE GIFT OF ROSES....Eb	Openshaw	(H)
MA BLUSHIN' ROSIE....G	Stromberg	(H)
MAN I LOVE, THE....Eb....F	Gershwin	(H)
MARCH OF THE MUSKETEERS....C	Friml	(H)
MEMORIES....F	Van Alystyne	(R)
MOONBEAMS....Bb....C....Eb	Herbert	(W)
MOTHER MACHREE....C....D....Eb	Ball	(W)
MOUNTIES, THE....A	Friml-Stothart	(H)
MY BUDDY....G	Donaldson	(R)
MY HERO....D Orig	Straus	(W)
MY LITTLE BUCKAROO....D....Bb....F....C....Ab	Jerome	(W)
MY WILD IRISH ROSE....Bb....C....D	Olcott	(W)
NEAPOLITAN LOVE SONG....F	Herbert	(W)
NIGHT AND DAY....Bb....Eb	Porter	(H)
OH! LADY BE GOOD....G	Gershwin	(H)
OLD FASHIONED GARDEN....Eb	Porter	(H)
ONE ALONE....Bb	Romberg	(H)
ONE KISS....F	Romberg	(H)
PLAY GYPSIES — DANCE GYPSIES....D	Kalman	(H)
POOR BUTTERFLY....A	Hubbell	(H)
REMEMBER ME....Bb....Eb	Warren	(W)
ROMANY LIFE....D Orig	Herbert	(W)
ROSE-MARIE....Eb	Friml	(H)
ROSE OF THE WORLD....Bb....Eb	Herbert	(W)
SHADOW WALTZ....D....G	Warren	(R)
SHINE ON HARVEST MOON....G....Eb	Bayes-Norworth	(R)
SHUFFLE OFF TO BUFFALO....Bb....C....Eb	Warren	(W)
SMILIN' THROUGH....C....D....Eb....F	Penn	(W)
SOFTLY AS IN A MORNING SUNRISE....G	Romberg	(H)
SOLDIERS OF GOD....C	Zaret-Machan	(R)
SOMEBODY LOVES ME....G	Gershwin	(H)
SOMEONE TO WATCH OVER ME....Eb	Gershwin	(H)
SOMETHING TO REMEMBER YOU BY....F	Schwartz	(H)
SOMEWHERE A VOICE IS CALLING....D....Eb....F....G	Tate	(H)
SONG OF THE MARINES (We're Shovin' Right Off Again)....C	Warren	(R)
SOUTH AMERICAN WAY....G	McHugh	(H)
SOUTH AMERICA TAKE IT AWAY....C	Rome	(W)
SPANIARD THAT BLIGHTED MY LIFE, THE....D	Merson	(H)
SPEAK TO ME OF LOVE....G	Lenoir	(H)
STOUTHEARTED MEN....F	Romberg	(H)
STRIKE UP THE BAND....Bb	Gershwin	(NW)
SUNRISE AND YOU....F....Ab....Bb	Penn	(W)
SUNSHINE OF YOUR SMILE, THE....D....Eb....F....G	Ray	(H)
SWANEE....F	Gershwin	(H)
'S WONDERFUL....Eb	Gershwin	(NW)
TEA FOR TWO....G....Ab	Youmans	(H)
TELL ME TONIGHT....C	Spoliansky	(H)
THANK GOD FOR AMERICA....F	Phillips	(R)
THANKS TO THE YANKS....G	Hawk-Meakin-Sour	(R)
THAT WONDERFUL MOTHER OF MINE....Ab....Bb....C	Goodwin	(W)
THERE'S A LONG, LONG TRAIL....Ab	Elliot	(W)
THINE ALONE....C....Eb....F....G	Herbert	(W)
THREE LITTLE WORDS....Bb....D....Eb	Ruby	(H)
TOO MARVELOUS FOR WORDS....G	Whiting	(H)
TOTEM TOM-TOM....Bb	Friml	(H)
TO THE LAND OF MY OWN ROMANCE....B....C....D....Eb	Herbert	(W)
TOYLAND....F	Herbert	(W)
TRAMP, TRAMP, TRAMP....C	Herbert	(W)
TWO HEARTS IN ¾ TIME....Bb....C	Stoltz	(H)
VERY THOUGHT OF YOU, THE....Ab....Eb	Noble	(W)

MUSIC PUBLISHERS HOLDING CORPORATION

M. WITMARK & SONS • HARMS, INC. • REMICK MUSIC CORPORATION
NEW WORLD MUSIC CORP. • ADVANCED MUSIC CORP.
RCA BUILDING, ROCKEFELLER CENTER, NEW YORK 20, N. Y.

MADE IN U.S.A. S.E. IM-HO

Ah! Sweet Mystery Of Life

(The Dream Melody)

Piano

VICTOR HERBERT

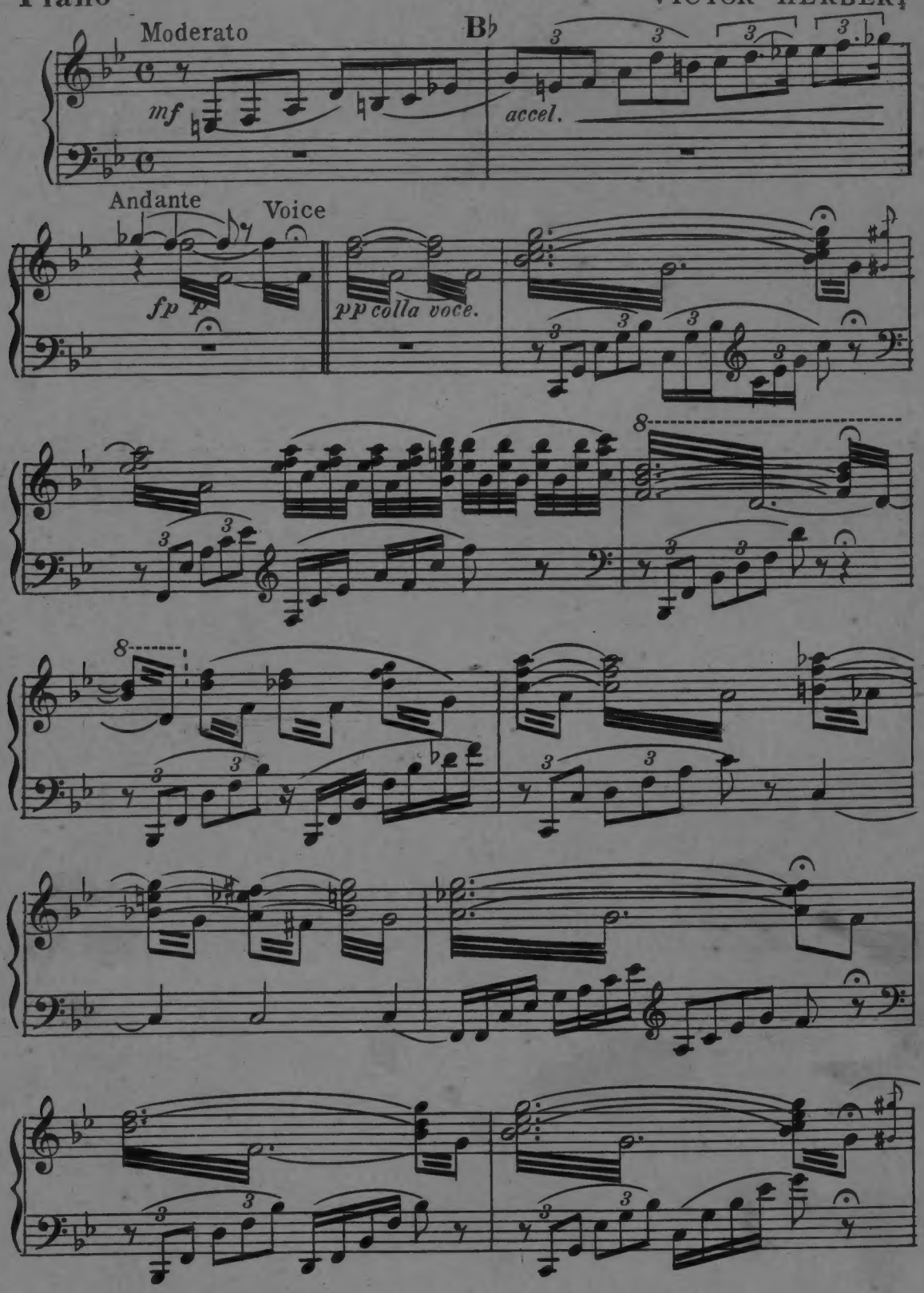

Vocal Orch. 2982
2424
Copyright MCMXXIV by M. Witmark & Sons N.Y.
International Copyright Secured

MADE IN U.S.A.

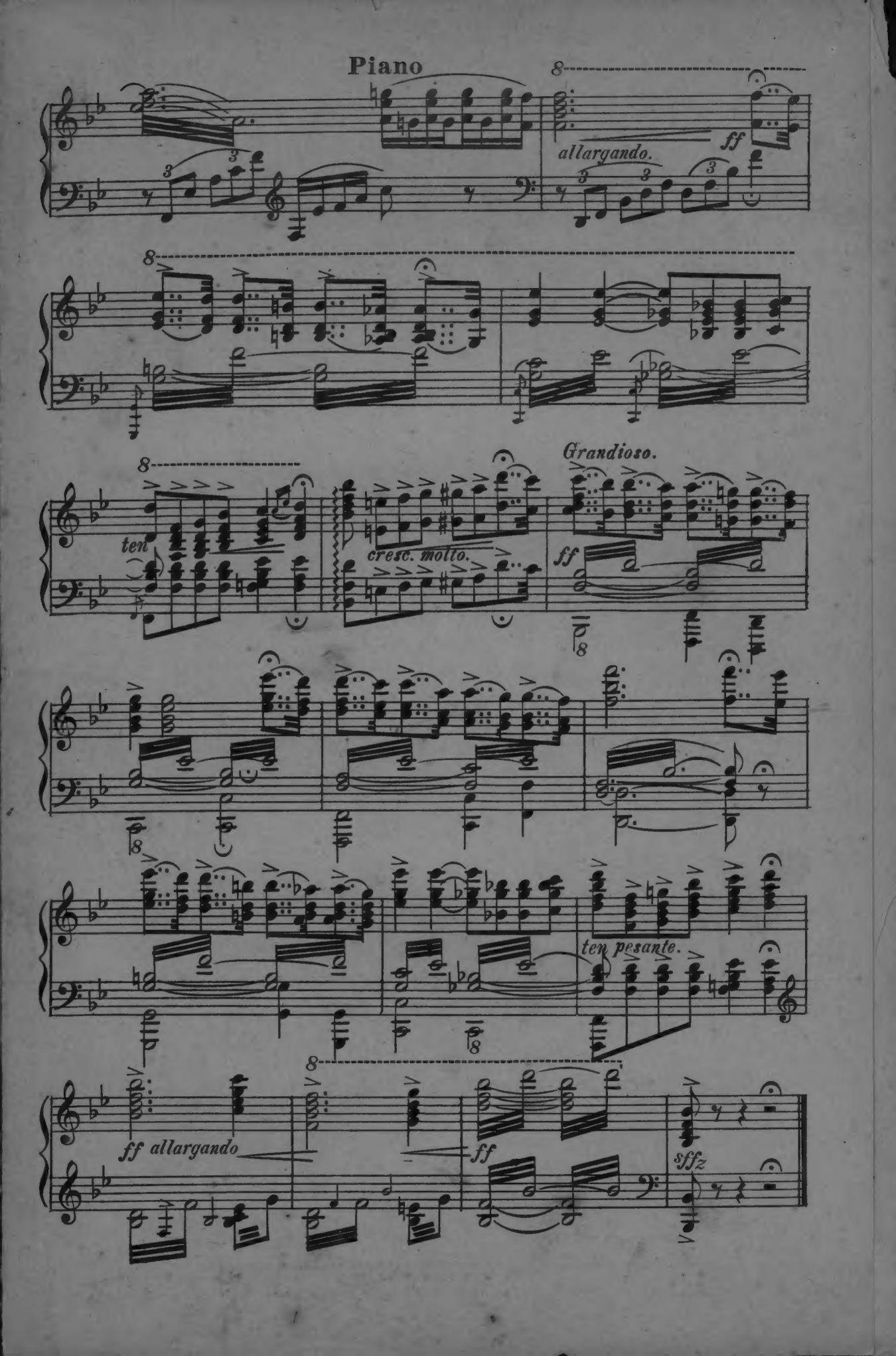
Piano
allargando.
ff
ten
cresc. molto.
Grandioso.
ff
ten pesante.
ff allargando
ff
sffz

3

Ah! Sweet Mystery Of Life

(The Dream Melody)

Flute

VICTOR HERBERT

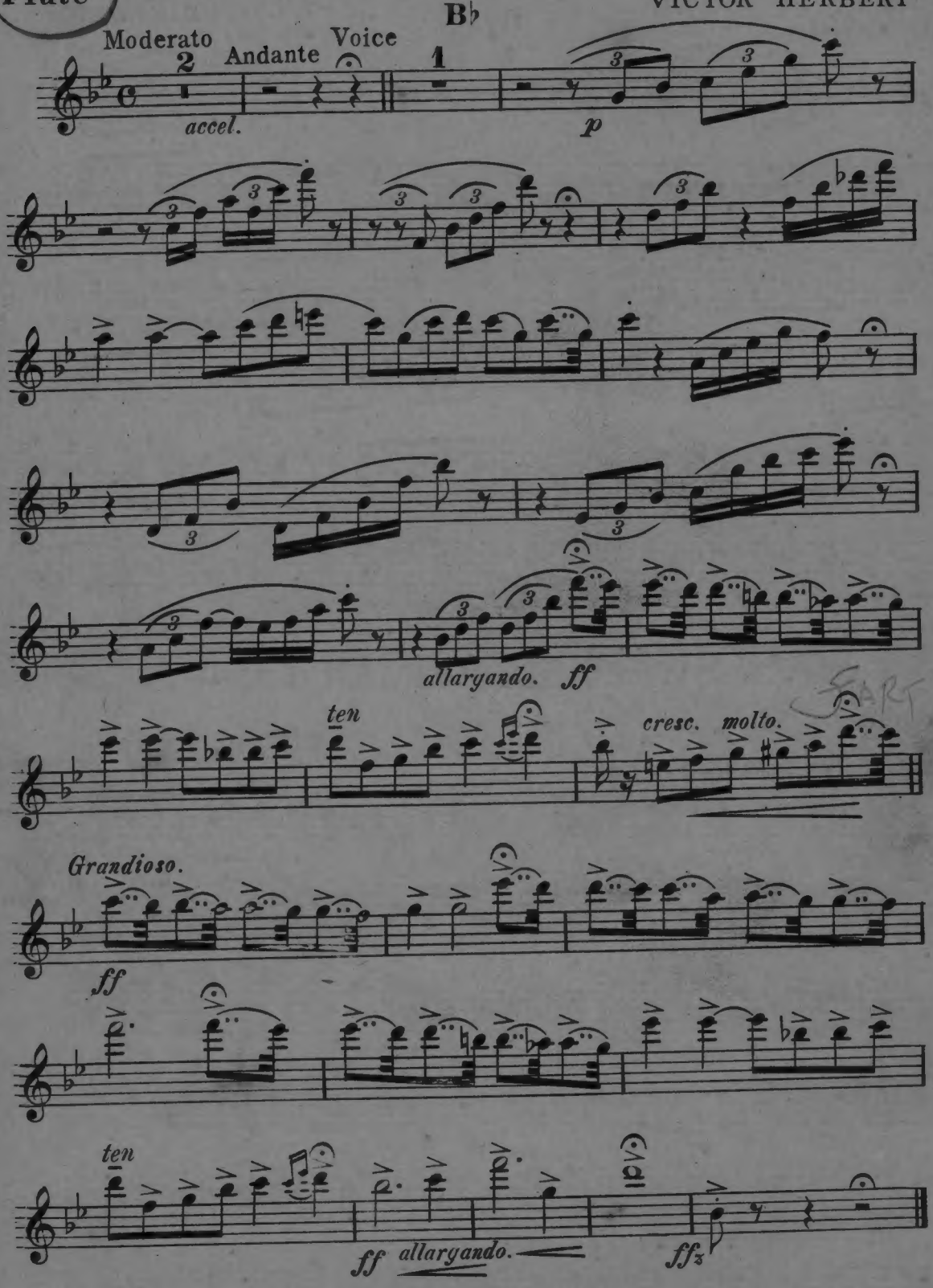

Vocal Orch. 2982
2424

M. Witmark & Sons, N.Y.

MADE IN U.S.A.

Ah! Sweet Mystery Of Life

(The Dream Melody)

Oboe

VICTOR HERBERT

Moderato — Andte — Voice — accel. — allargando. — ten — cresc. molto. — Grandioso. — ten — allargando.

Vocal Orch. 2982 M. Witmark & Sons N. Y. MADE IN U.S.A.

Ah! Sweet Mystery Of Life

(The Dream Melody)

Bassoon

VICTOR HERBERT

Moderato — Andte — Voice — accel. — allargando — ten — Grandioso. — molto cresc. — ten — allargando.

Vocal Orch. 2982 M. Witmark & Sons N. Y. MADE IN U.S.A.

Ah! Sweet Mystery Of Life

(The Dream Melody)

1st Clarinet in B♭

B♭

VICTOR HERBERT

Andante Voice

Moderato

Solo

mf

accel.

Solo

mp

allargando.

cresc. molto.

Grandioso.

ff

ff *allargando.*

ffz

M. Witmark & Sons, N.Y.

MADE IN U.S.A.

3

Ah! Sweet Mystery Of Life

2nd Clarinet in B♭ (The Dream Melody)

VICTOR HERBERT

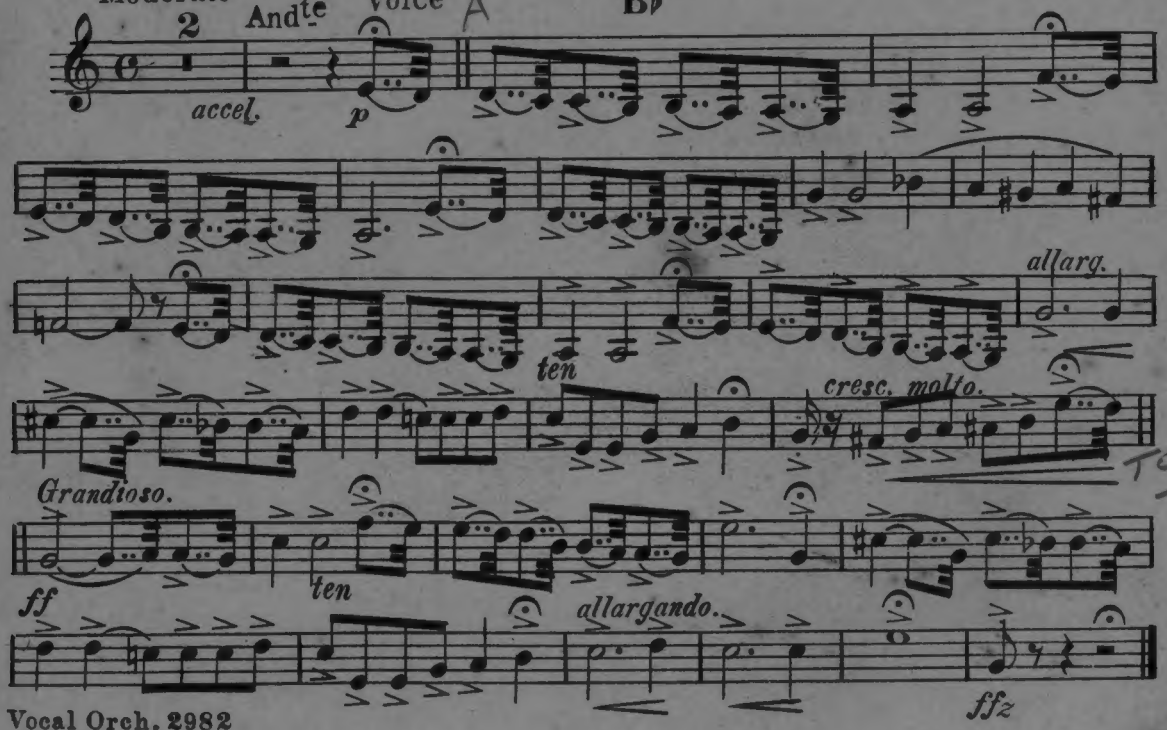

Vocal Orch. 2982
2424

M. Witmark & Sons N.Y.

MADE IN U.S.A.

Lead
Tenor

"Ah, Sweet Mystery of Life"

Tempo di valse

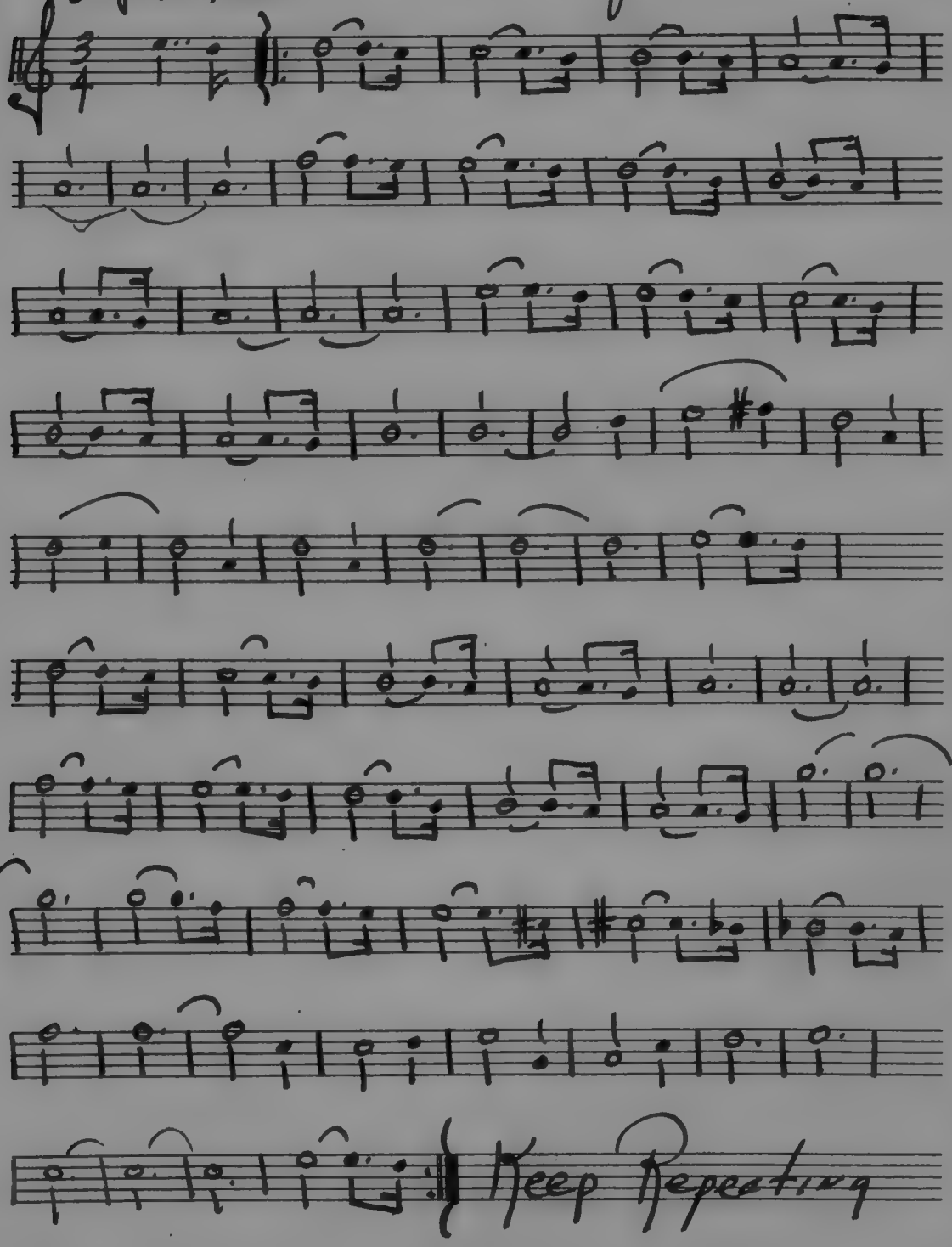

1½ Cho START Chor With LEAD 3

Tal

Ah! Sweet Mystery Of Life

1st Cornet in B♭ (The Dream Melody) VICTOR HERBERT

Moderato Andante Voice

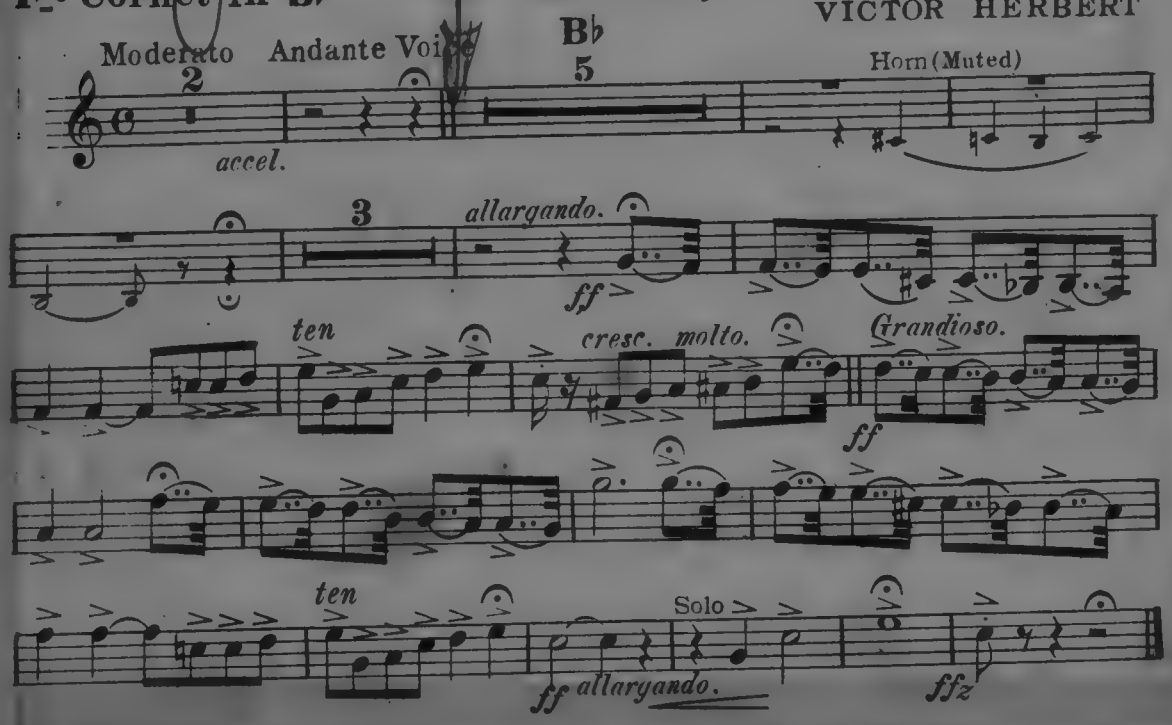

Ah! Sweet Mystery Of Life

(The Dream Melody)

3

2nd Cornet in B♭

VICTOR HERBERT

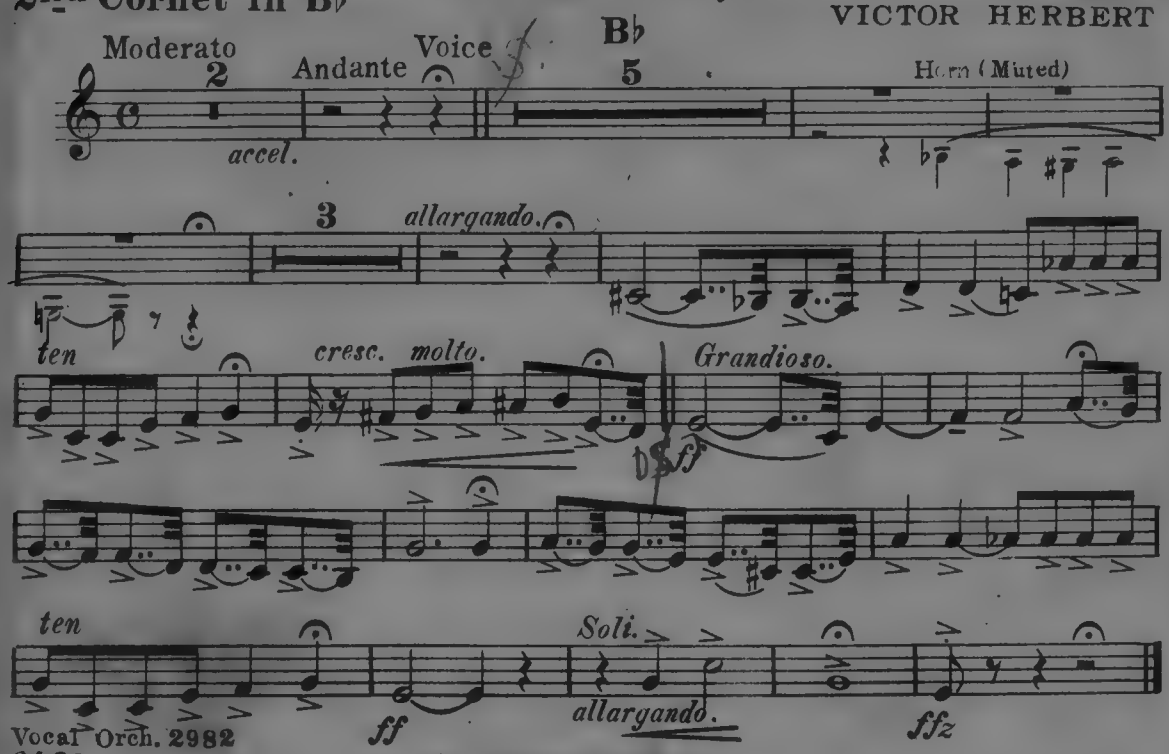

Vocal Orch. 2982
2424

M. Witmark & Sons, N.Y.

MADE IN U.S.A.

3

Ah! Sweet Mystery Of Life

(The Dream Melody)

B♭

VICTOR HERBERT

Trombone

Moderato

2

accel.

Andante

Voice

5

p

3

allargando

f

ten

cresc. molto.

Grandioso.

ff

ten

Solo

ff allargando.

ffz

M. Witmark & Sons, N.Y.

MADE IN U.S.A.

Ah! Sweet Mystery Of Life

(The Dream Melody)

VICTOR HERBERT

3

Drums & Tympani in B♭ & F

B♭

Moderato Andante Voice

2 accel. 5 Bells. p

3 Drs. f ten

Grandioso. Timpani. ff B. Dr. - Cymb.

Drs. ten

1 Tria. Timp. allargando. ff B. Dr. Cymb.

M. Witmark & Sons, N. Y.

MADE IN U.S.A.

Ah! Sweet Mystery Of Life

1st Violin

(The Dream Melody)

VICTOR HERBERT

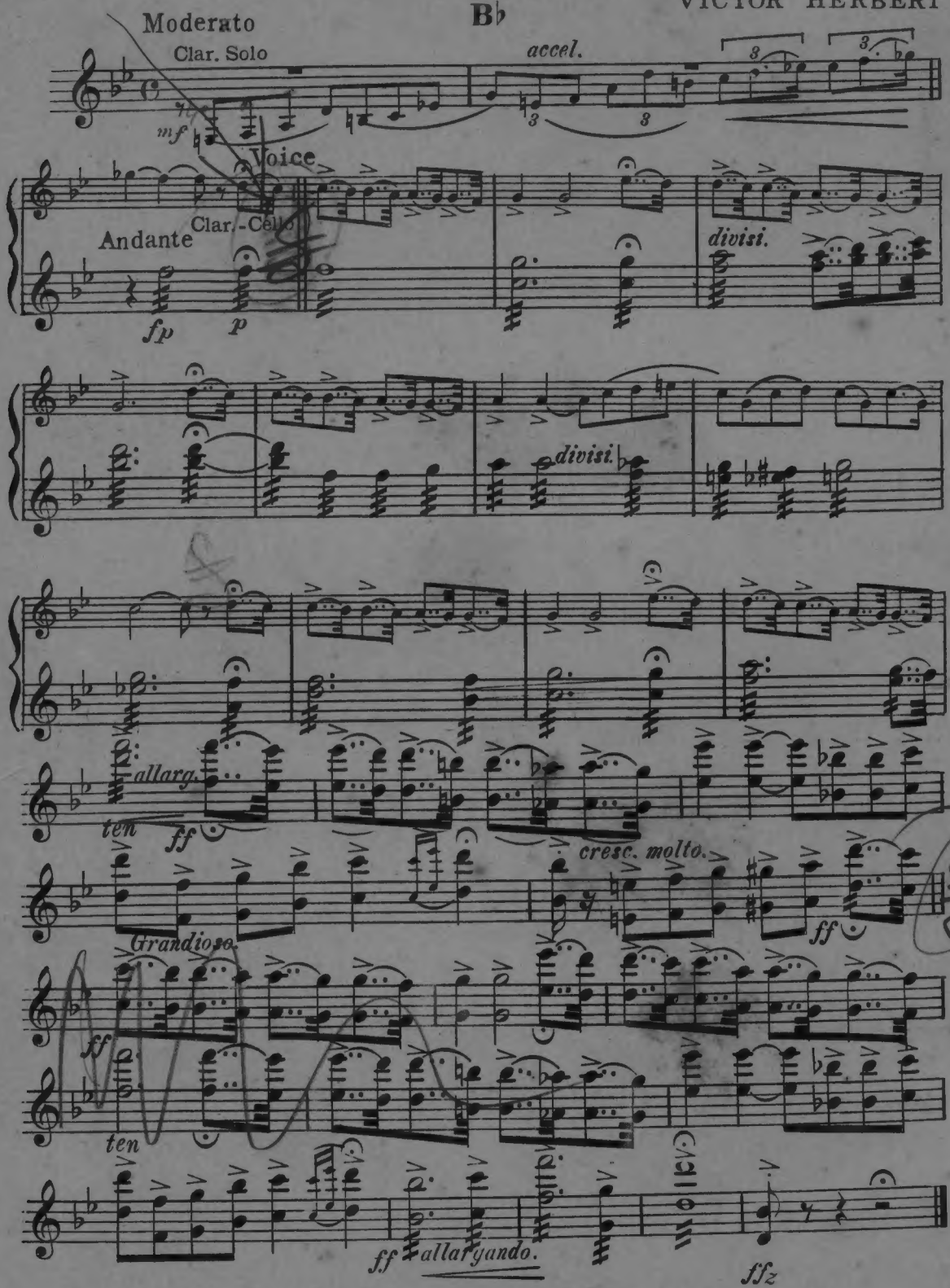

Vocal Orch. 2982
2424

Copyright MCMXXIV by M. Witmark & Sons, N.Y.
International Copyright Secured

MADE IN U.S.A.

1½

3

Ah! Sweet Mystery Of Life

(The Dream Melody)

VICTOR HERBERT

Viola

Moderato 2 Andante Voice 1 B♭

accel. p ten cresc. molto. Grandioso. allargando. ff ten allargando. f ffz

Ah! Sweet Mystery Of Life

(The Dream Melody)

2nd Violin

Moderato 2 Andante Voice B♭

accel. fp pp ten allargando. cresc. molto. Grandioso. ff ten ff allargando. ffz

Ah! Sweet Mystery Of Life

(The Dream Melody)

Cello

VICTOR HERBERT

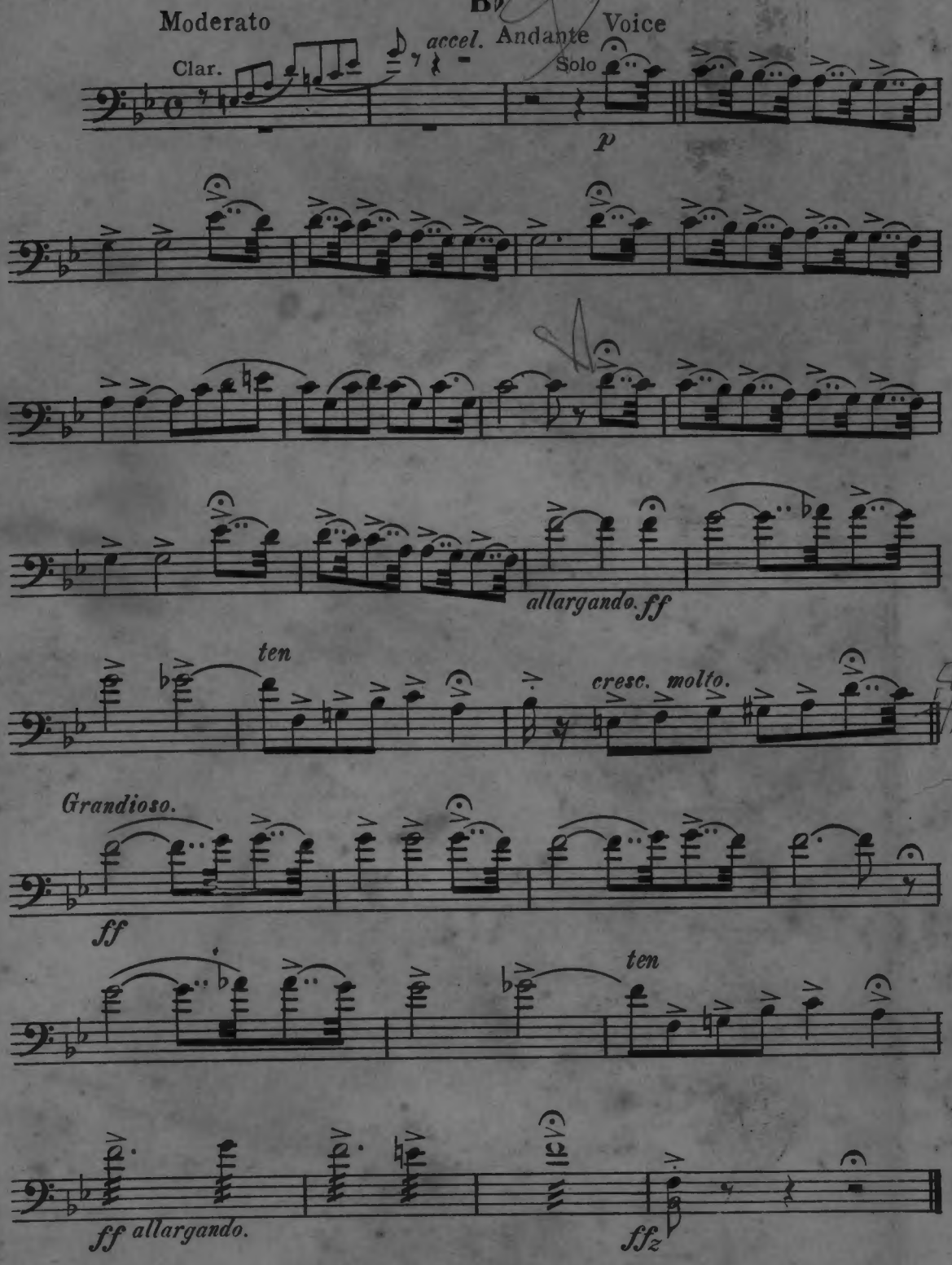

M. Witmark & Sons, N.Y.

MADE IN U.S.A.

Ah! Sweet Mystery Of Life

Bass

(The Dream Melody)

VICTOR HERBERT

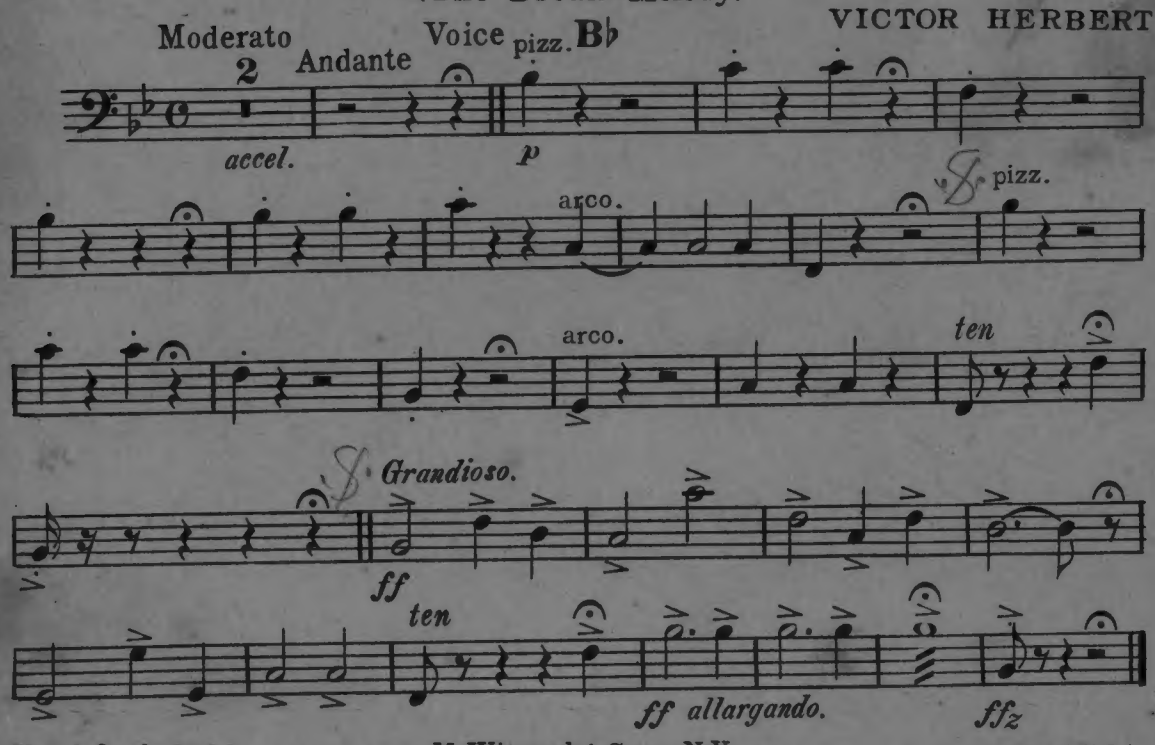

Ah! Sweet Mystery Of Life

Horns in F

(The Dream Melody)

VICTOR HERBERT